ACADEMIC AFFAIRS
SCHOOL OF MUSIC, THEATRE & DANCE

UNIVERSITY OF MICHIGAN

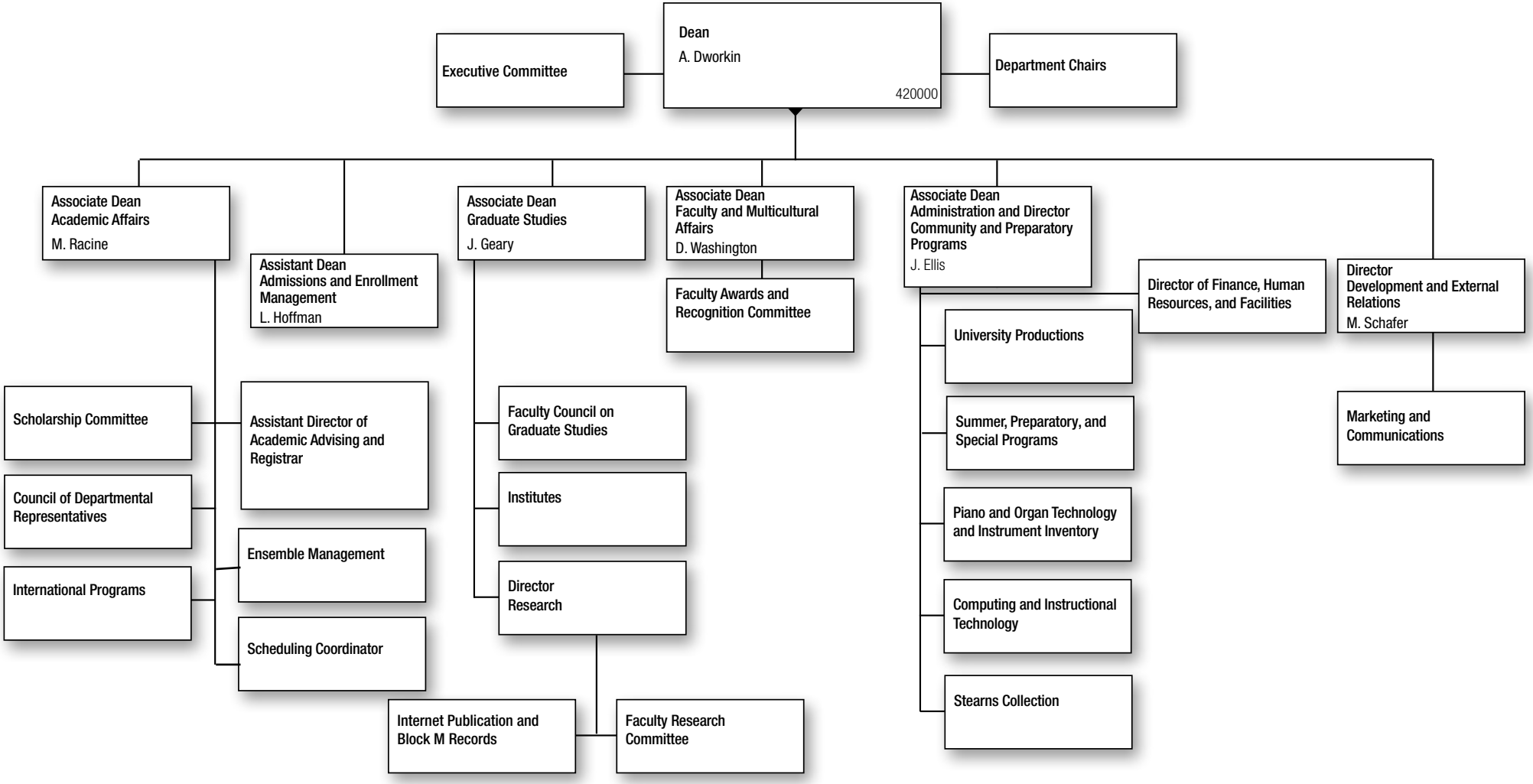

420000
JANUARY 2016